

# Physical Assessment Simulator "Physiko" Plus

\*M55C is the CE version

## Learning-to-Listen features open wider possibilities for training,

“Learning-to-Listen” training: teaching medical students to anticipate, describe, and identify physical examination findings.

The goal of “Learning-to-Listen” is to provide learners with deliberate practice in the recognition and interpretation of clinical findings obtained during the auscultation of the heart sound.

### Product Supervision

Toyoaki Yamauchi, MD, ND, PhD  
 Professor  
 Department of Nursing Graduate School of  
 Medicine Nagoya University



## KEY FEATURES

### Learning-to-Listen

Nine modules with contrasting Scenarios to facilitate learning for all students of medical and nursing.

- In each module, preset patients are prepared for individual physical assessment.
- After the physical assessment, trainees can take programmed heart sound test.

Select a module

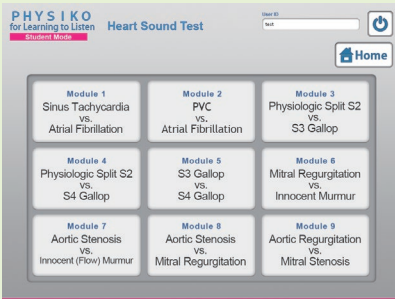

Select a patient

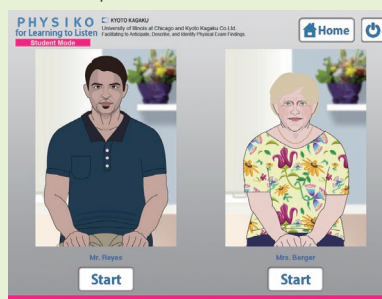

Physical assessment



Heart sound test

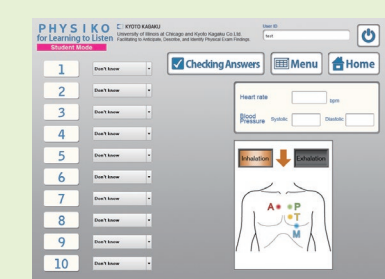
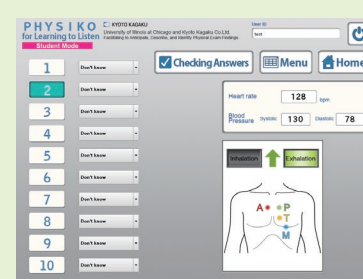

Physical Assessment Mode 1

Patient Cases

Physiko's twelve preset patient scenarios cover typical complaints such as thoracic pain and breathing difficulty.

Top menu

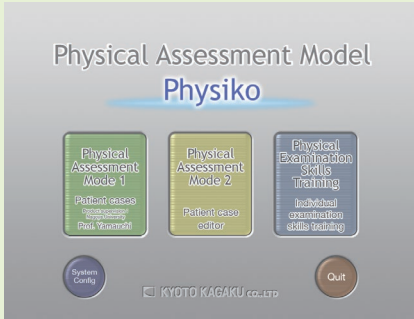

Choose a patient

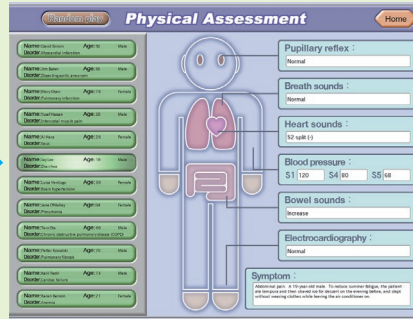

Start a session



Cases Comprehensive examination of 12 typical patients

Case	Age, Sex	Condition
Thoracic Pain	58, Male	Myocardial Infarction
	55, Male	Dissecting Aortic Aneurysm
	76, Female	Lung Infarction
	28, Male	Intercostal Muscle Ache
Abdominal Pain	26, Female	Ileus
	19, Male	Diarrhea

Case	Age, Sex	Condition
Lie Unconscious	36, Female	Brain Hypertension
	84, Female	Pneumonia
	66, Male	Chronic Obstructive Lung Disease (COPD)
Stuffy Feeling	70, Male	Pulmonic Fibrosis
	73, Male	Heart Failure
	21, Female	Anemia

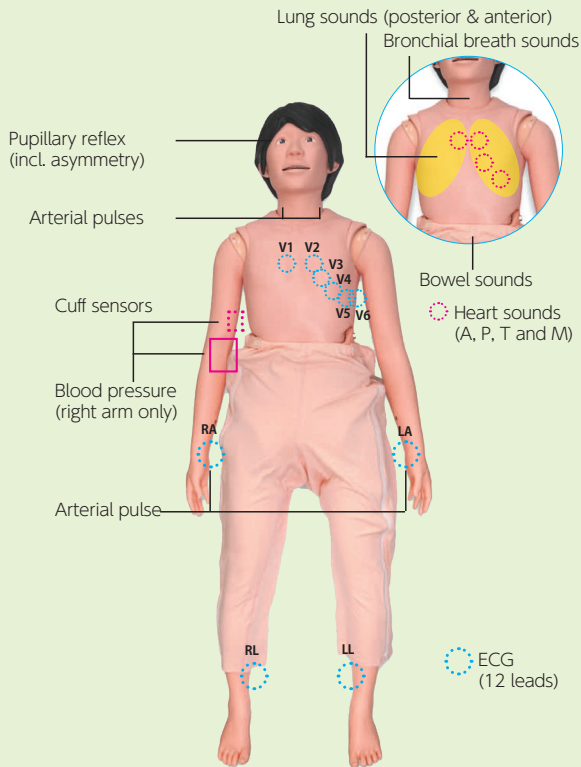

Physical Assessment Mode 2

Patient Cases Editor

Users can create new simulated patients by selecting from the built-in options.

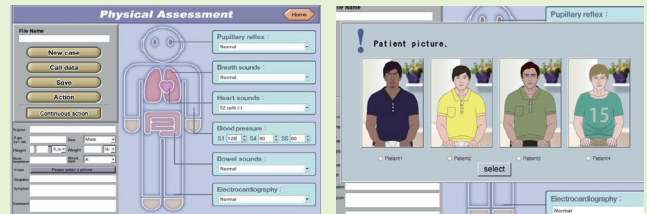

Physical Assessment

Skills Training

Physiko allows individual assessment skills training

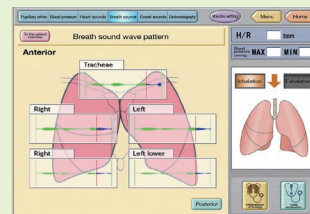

- Pupillary reflex
- Blood pressure
- Auscultation of lung sounds
- Auscultation of heart sounds
- Auscultation of bowel sounds
- ECG simulation

DESCRIPTIONS

SPECIFICATIONS

Size: 155cm/61 inch Weight: 24kg/53lbs  
 Power: AC100V-240V 50/60Hz  
 Power Consumption: 70W

SET INCLUDES

- 1 manikin
- 1 terminal box
- 1 ECG electrodes unit\*
- 1 laptop PC
- 1 sphygmomanometer unit
- 1 set of clothes
- 1 microphone

\*ECG electrodes unit is not included in M55C

MATERIALS

Soft resin, hard resin  
 Latex free